

Linwood Scenic Access Site

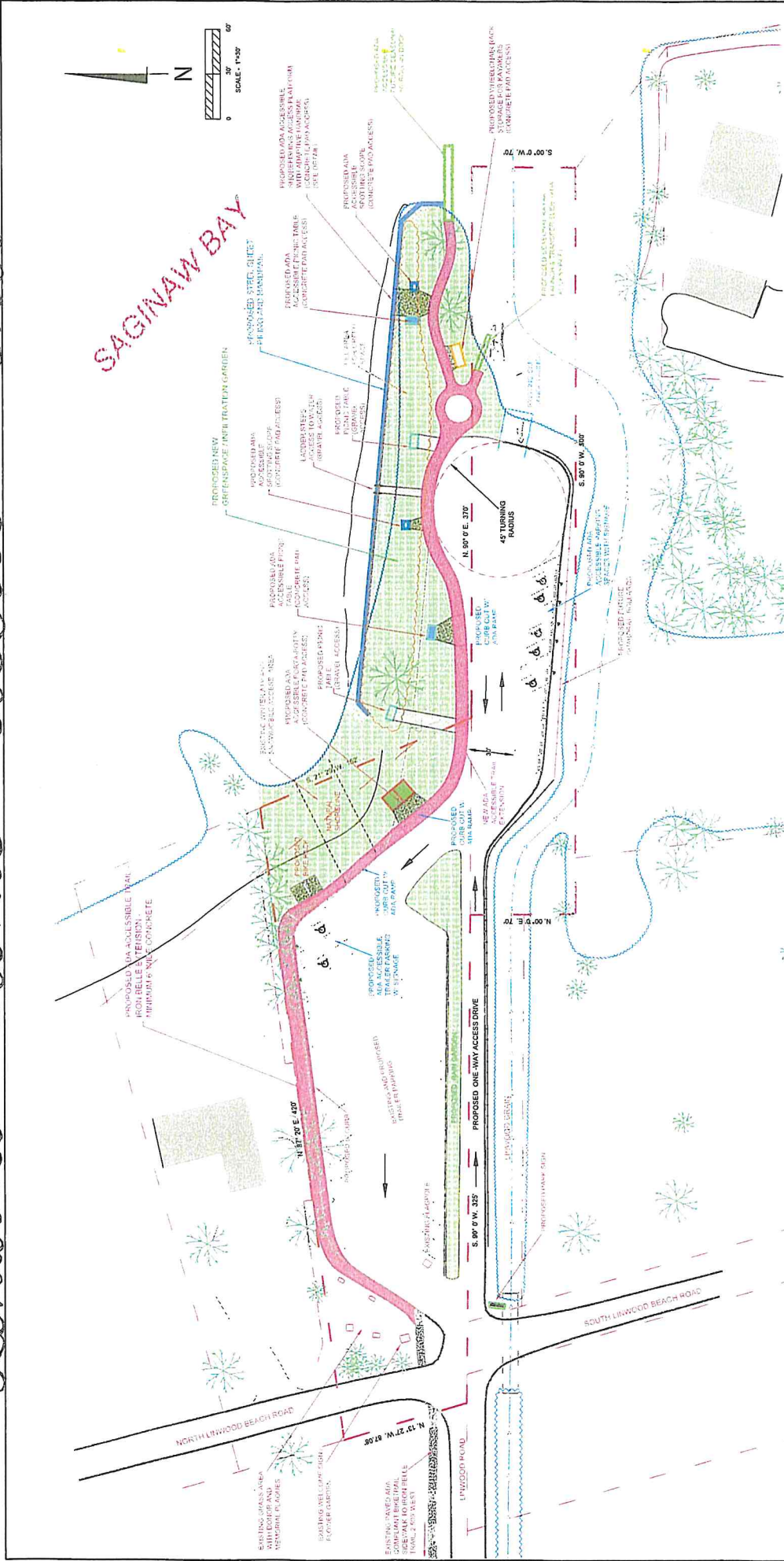

ALL CONSTRUCTION TO CONFORM TO THE US ACCESS BOARD OUTDOOR DEVELOPED AREAS ACCESSIBILITY GUIDELINES. ENTIRE PROJECT DESIGNED USING PRINCIPALS OF UNIVERSAL DESIGN WITH THE INTENT TO PROVIDE ACCESSIBLE RECREATION FOR ALL USERS.

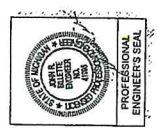
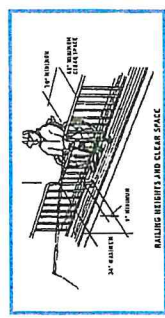

| | | | |
|--|--|--|--|
| STATE LAW ACT 53 UNIVERSITY NOV 2011 WORKING DAYS BEFORE THE BOARD 1-800-487-2711 | DATE: 02/01 REVISIONS: PER BOARD REVIEW | DATE: MARCH 2011 REVISIONS: PER BOARD REVIEW | SCALE: 1" = 30' PROJECT NO: 21502 SHEET: 3 OF 4 |
| OWNER: NDB RESIDENT: NDB CREATOR: RB | PROJECT TITLE: BAY COUNTY ENVIRONMENTAL AFFAIRS AND COMMUNITY DEVELOPMENT BAY COUNTY BUILDING - SUITE 500 BAY CITY, MI 49708 | CLIENT: JOHN R. BULETTE, P.E. CEO/TOWN MANAGER 989-255-1714 | PROJECT TITLE: LINWOOD SCENIC ACCESS PROPOSED SITE RENOVATION IMPROVEMENTS |
| | | | |

Twp